

PRESTIGE

FINSBURY
PARK-HYDE

A LIVING EXPERIENCE LIKE NO OTHER

B A G A L U R

RERA: PRM/KA/RERA/1251/472/PR/191206/003055



Aerial View



Write your own story to an unmatched living experience.

A wonderful enclave of exclusive homes. The perfect address for those who wish to beat the daily commute to work and yet be insulated from the bustle of urban life.

Prestige Finsbury Park is a large township destination of 25 acres situated adjacent to the aerotropolis within the IT/ Aerospace and Hardware Park being developed by the KIADB, which will be the hub in the future for the IT and Aerospace sectors. The Park also has a limited allotment for residential developments within which Prestige Finsbury Park is located. Well reputed schools and colleges, healthcare facilities, as well as shopping and entertainment hubs, are all within easy reach.

Prestige Finsbury Park consists of two developments – Prestige Finsbury Park - Hyde, spread over 15 acres, and Prestige Finsbury Park Regent, spanning 10 acres. They are independently located beside each other and each has its own identity, approvals, amenities and facilities.

Prestige Finsbury Park - Hyde comprises a total of 2092 aesthetically designed one and two bedroom homes set in 12 towers that rise up to 22 floors. Thoughtfully planned, they are designed to maximize natural light and ventilation, and facilitate comfortable living.

Enjoy the luxury of a fully equipped clubhouse with the gamut of recreational amenities including a swimming pool, gym, health club, indoor badminton court, party halls, billiards, table tennis, board games, reading room, and provision for a crèche. There is also provision for a convenience store, pharmacy and doctor's clinic, a mini theatre and space for an ATM.

The open landscape also has an outdoor games area, and elders' park, a children's play area and a pet park.

All ensuring that every need of the neighborhood is met.

Go ahead, turn the page and explore your home at Prestige Finsbury Park - Hyde. Discover a quality of life that is truly unique.



Master Plan





Numbering Plan



1 BED UNITS		SALEABLE AREA		CARPET AREA	
Unit type	No. of Bed	(sqm)	(sqft)	(sqm)	(sqft)
A.1	1 BED	59.16	636	38.66	416
A.2	1 BED	59.29	639	38.72	417
A.3	1 BED	60.00	646	39.76	428
A.4	1 BED	60.00	646	39.76	428
A.5	1 BED	60.00	646	39.11	421
A.6	1 BED	60.00	646	39.76	428
A.7	1 BED	60.00	646	39.76	428
A.8	1 BED	60.00	646	39.76	428
A.9	1 BED	60.00	646	39.76	428
A.10	1 BED	60.39	650	40.08	431
A.11	1 BED	60.63	652	39.76	428

2 BED UNITS		SALEABLE AREA		CARPET AREA	
Unit type	No. of Bed	(sqm)	(sqft)	(sqm)	(sqft)
B.1	2 BED	88.66	955	57.04	614
B.2	2 BED	88.66	955	57.04	614
B.3	2 BED	90.21	971	59.01	635
B.4	2 BED	90.21	971	59.01	635
B.5	2 BED	90.77	977	58.3	628
B.6	2 BED	90.77	977	58.3	628
B.7	2 BED	90.77	977	58.3	628
B.8	2 BED	91.39	984	59.6	642
B.9	2 BED	92.38	994	58.07	625
B.10	2 BED	92.38	994	58.07	625
B.11	2 BED	92.81	999	58.55	630
B.12	2 BED	92.81	999	58.55	630
B.13	2 BED	92.81	999	58.55	630
B.14	2 BED	92.81	999	58.55	630





Cluster Plan - Building 1 Tower - 1

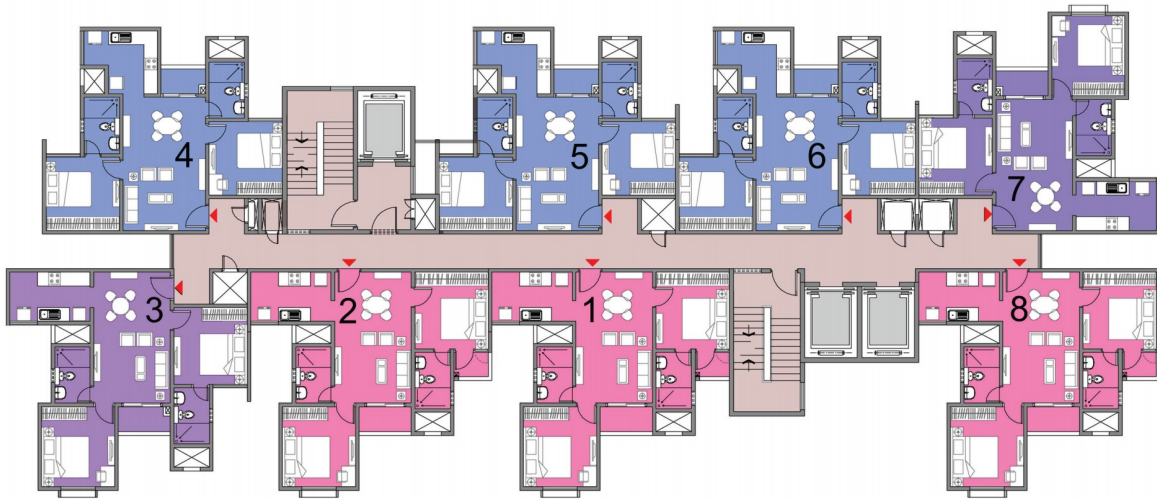

BUILDING - 1		TOWER-1	SALEABLE AREA		CARPET AREA	
COLOUR	Unit type	No. of Bed	(sqm)	(sft)	(sqm)	(sft)
1	B 13	2 BED	92.81	999	58.55	630
2	B 13	2 BED	92.81	999	58.55	630
3	B 7	2 BED	90.77	977	58.3	628
4	B 4	2 BED	90.21	971	59.01	635
5	B 4	2 BED	90.21	971	59.01	635
6	B 4	2 BED	90.21	971	59.01	635
7	B 6	2 BED	90.77	977	58.3	628
8	B 13	2 BED	92.81	999	58.55	630





Cluster Plan - Building 1 Tower - 2

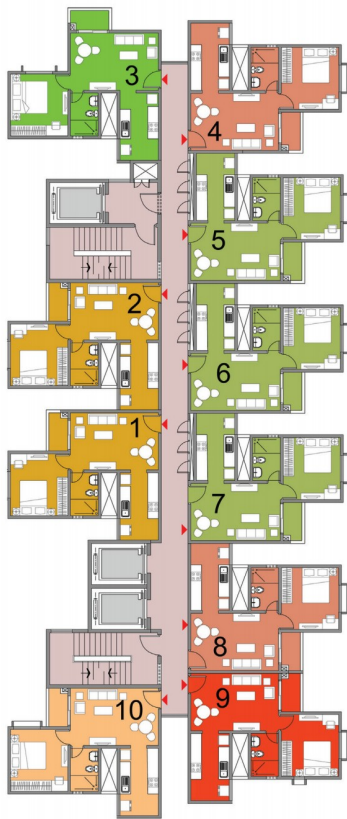

BUILDING - 1		TOWER-2	SALEABLE AREA		CARPET AREA	
COLOUR	Unit type	No. of Bed	(sqm)	(sft)	(sqm)	(sft)
1	A 7	1 BED	60.00	646	39.76	428
2	A 7	1 BED	60.00	646	39.76	428
3	A 11	1 BED	60.63	652	39.76	428
4	A 4	1 BED	60.00	646	39.76	428
5	A 10	1 BED	60.39	650	40.08	431
6	A 10	1 BED	60.39	650	40.08	431
7	A 10	1 BED	60.39	650	40.08	431
8	A 4	1 BED	60.00	646	39.76	428
9	A 3	1 BED	60.00	646	39.76	428
10	A 6	1 BED	60.00	646	39.76	428



Cluster Plan - Building 1 Tower - 3

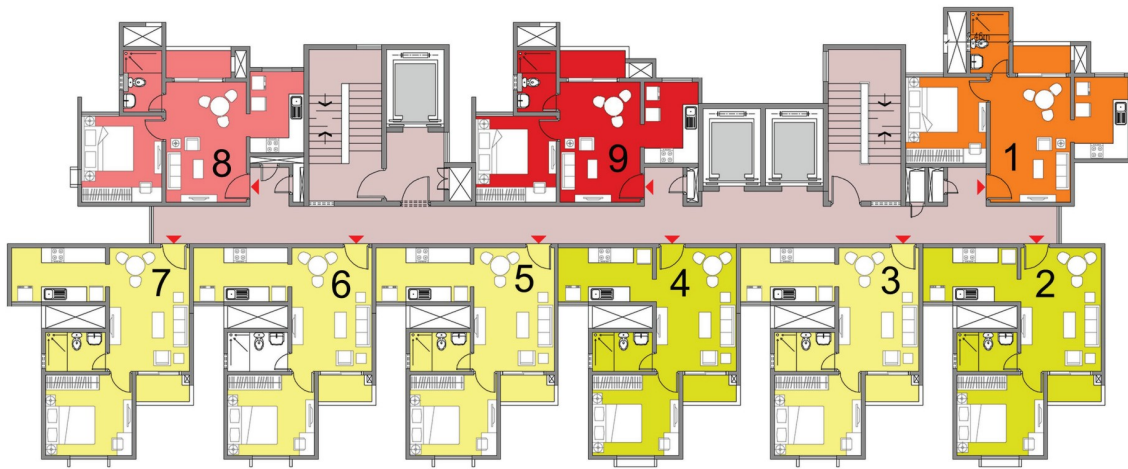

BUILDING - 1		TOWER-3	SALEABLE AREA		CARPET AREA	
COLOUR	Unit type	No. of Bed	(sqm)	(sft)	(sqm)	(sft)
1	A 5	1 BED	60.00	646	39.11	421
2	A 9	1 BED	60.00	646	39.76	428
3	A 8	1 BED	60.00	646	39.76	428
4	A 9	1 BED	60.00	646	39.76	428
5	A 8	1 BED	60.00	646	39.76	428
6	A 8	1 BED	60.00	646	39.76	428
7	A 8	1 BED	60.00	646	39.76	428
8	A 1	1 BED	59.16	636	38.66	416
9	A 2	1 BED	59.29	639	38.72	417





Cluster Plan - Building 2 Tower - 4



BUILDING - 2		TOWER-4	SALEABLE AREA		CARPET AREA	
COLOUR	Unit type	No. of Bed	(sqm)	(sft)	(sqm)	(sft)
1	B 6	2 BED	90.77	977	58.3	628
2	B 13	2 BED	92.81	999	58.55	630
3	B 7	2 BED	90.77	977	58.3	628
4	B 13	2 BED	92.81	999	58.55	630
5	B 11	2 BED	92.81	999	58.55	630
6	B 4	2 BED	90.21	971	59.01	635
7	B 4	2 BED	90.21	971	59.01	635
8	B 6	2 BED	90.77	977	58.3	628





Cluster Plan - Building 2 Tower - 5



BUILDING - 2			TOWER-5		SALEABLE AREA		CARPET AREA	
COLOUR	Unit type	No. of Bed	(sqm)	(sft)	(sqm)	(sft)	(sqm)	(sft)
1	B 8	2 BED	91.39	984	59.6	642		
2	B 2	2 BED	88.66	955	57.04	614		
3	B 14	2 BED	92.81	999	58.55	630		
4	B 14	2 BED	92.81	999	58.55	630		
5	B 12	2 BED	92.81	999	58.55	630		
6	B 10	2 BED	92.38	994	58.07	625		
7	B 3	2 BED	90.21	971	59.01	635		



Exterior View - Central Courtyard





Cluster Plan - Building 2 Tower - 6

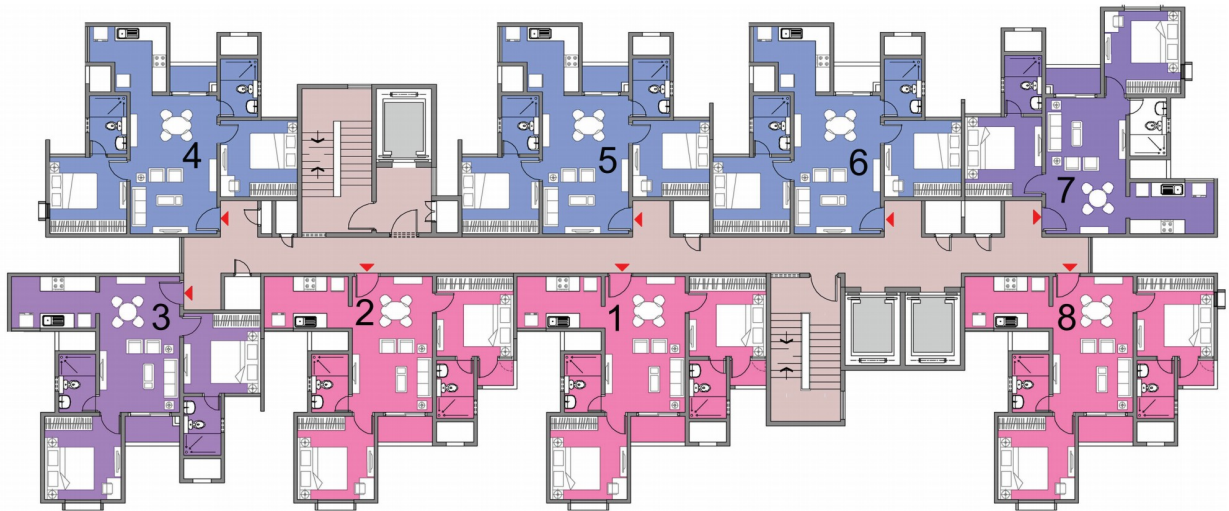

BUILDING - 2			TOWER-6		SALEABLE AREA		CARPET AREA	
COLOUR	Unit type	No. of Bed	(sqm)	(sft)	(sqm)	(sft)	(sqm)	(sft)
1	B 13	2 BED	92.81	999	58.55	630		
2	B 13	2 BED	92.81	999	58.55	630		
3	B 7	2 BED	90.77	977	58.3	628		
4	B 4	2 BED	90.21	971	59.01	635		
5	B 4	2 BED	90.21	971	59.01	635		
6	B 4	2 BED	90.21	971	59.01	635		
7	B 6	2 BED	90.77	977	58.3	628		
8	B 13	2 BED	92.81	999	58.55	630		

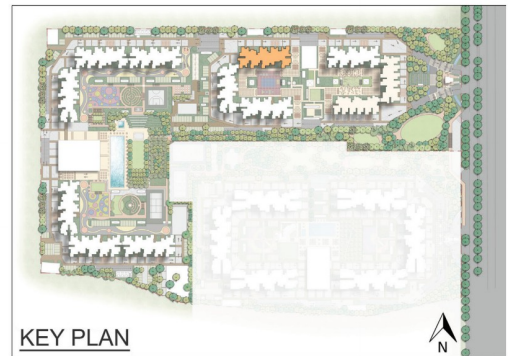



Cluster Plan - Building 3A Tower - 7

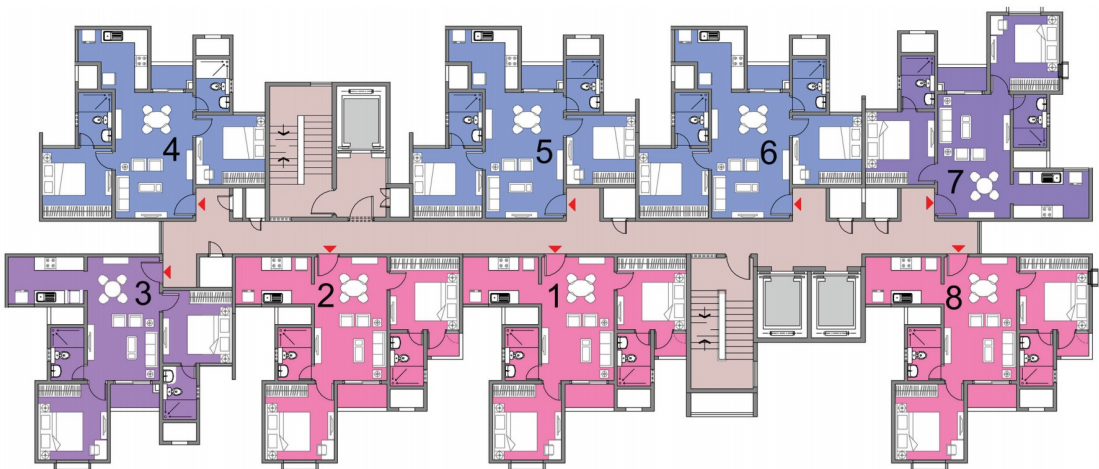

BUILDING - 3A		TOWER-7	SALEABLE AREA		CARPET AREA	
COLOUR	Unit type	No. of Bed	(sqm)	(sft)	(sqm)	(sft)
1	B 13	2 BED	92.81	999	58.55	630
2	B 13	2 BED	92.81	999	58.55	630
3	B 7	2 BED	90.77	977	58.3	628
4	B 4	2 BED	90.21	971	59.01	635
5	B 4	2 BED	90.21	971	59.01	635
6	B 4	2 BED	90.21	971	59.01	635
7	B 6	2 BED	90.77	977	58.3	628
8	B 13	2 BED	92.81	999	58.55	630





Cluster Plan Building 3A Tower - 8



BUILDING - 3			TOWER-8		SALEABLE AREA		CARPET AREA	
COLOUR	Unit type	No. of Bed	(sqm)	(sft)	(sqm)	(sft)	(sqm)	(sft)
1	B 13	2 BED	92.81	999	58.55	630		
2	B 11	2 BED	92.81	999	58.55	630		
3	B 5	2 BED	90.77	977	58.3	628		
4	B 4	2 BED	90.21	971	59.01	635		
5	B 4	2 BED	90.21	971	59.01	635		
6	B 4	2 BED	90.21	971	59.01	635		
7	B 6	2 BED	90.77	977	58.3	628		
8	B 13	2 BED	92.81	999	58.55	630		





Cluster Plan - Building 3A Tower - 9

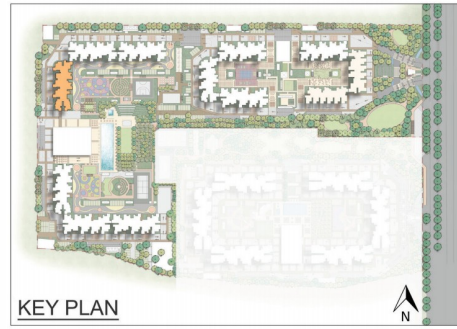
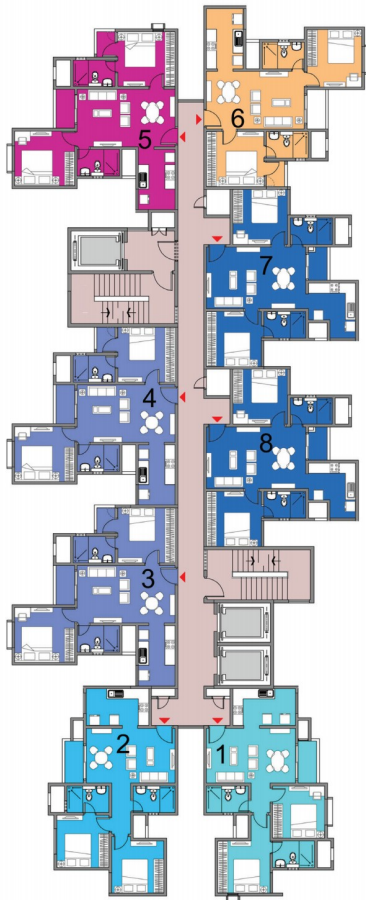

BUILDING - 3A			TOWER-9		SALEABLE AREA		CARPET AREA	
COLOUR	Unit type	No. of Bed	(sqm)	(sft)	(sqm)	(sft)		
1	B 1	2 BED	88.66	955	57.04	614		
2	B 2	2 BED	88.66	955	57.04	614		
3	B 14	2 BED	92.81	999	58.55	630		
4	B 14	2 BED	92.81	999	58.55	630		
5	B 12	2 BED	92.81	999	58.55	630		
6	B 9	2 BED	92.38	994	58.07	625		
7	B 3	2 BED	90.21	971	59.01	635		
8	B 3	2 BED	90.21	971	59.01	635		



Cluster Plan - Building 3B Tower - 10

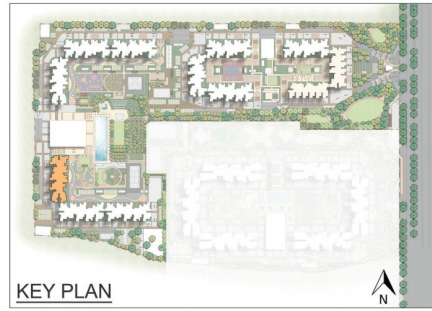
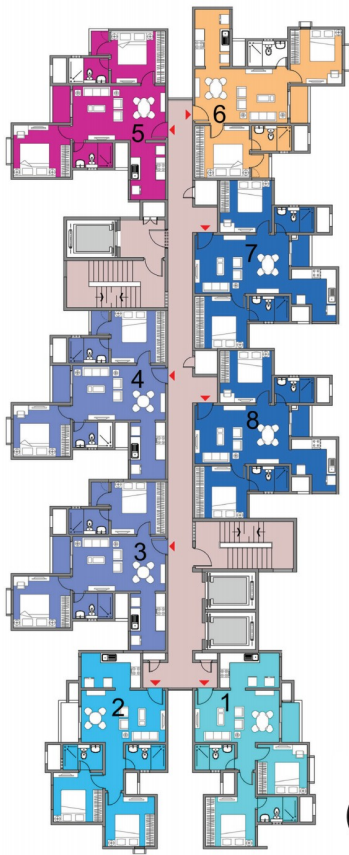

BUILDING - 3B		TOWER-10	SALEABLE AREA		CARPET AREA	
COLOUR	Unit type	No. of Bed	(sqm)	(sft)	(sqm)	(sft)
1	B 1	2 BED	88.66	955	57.04	614
2	B 2	2 BED	88.66	955	57.04	614
3	B 14	2 BED	92.81	999	58.55	630
4	B 14	2 BED	92.81	999	58.55	630
5	B 12	2 BED	92.81	999	58.55	630
6	B 9	2 BED	92.38	994	58.07	625
7	B 3	2 BED	90.21	971	59.01	635
8	B 3	2 BED	90.21	971	59.01	635



Cluster Plan - Building 3B Tower - 11



BUILDING - 3B		TOWER-11	SALEABLE AREA		CARPET AREA	
COLOUR	Unit type	No. of Bed	(sqm)	(sft)	(sqm)	(sft)
1	B 6	2 BED	90.77	977	58.3	628
2	B 13	2 BED	92.81	999	58.55	630
3	B 7	2 BED	90.77	977	58.3	628
4	B 13	2 BED	92.81	999	58.55	630
5	B 11	2 BED	92.81	999	58.55	630
6	B 4	2 BED	90.21	971	59.01	635
7	B 4	2 BED	90.21	971	59.01	635
8	B 6	2 BED	90.77	977	58.3	628





Lobby



Artist's Impression



Cluster Plan - Building 3B Tower - 12



BUILDING - 3B		TOWER-12	SALEABLE AREA		CARPET AREA	
COLOUR	Unit type	No. of Bed	(sqm)	(sft)	(sqm)	(sft)
1	B 6	2 BED	90.77	977	58.3	628
2	B 13	2 BED	92.81	999	58.55	630
3	B 7	2 BED	90.77	977	58.3	628
4	B 13	2 BED	92.81	999	58.55	630
5	B 11	2 BED	92.81	999	58.55	630
6	B 4	2 BED	90.21	971	59.01	635
7	B 4	2 BED	90.21	971	59.01	635
8	B 6	2 BED	90.77	977	58.3	628





Unit Type - A1

1 Bed

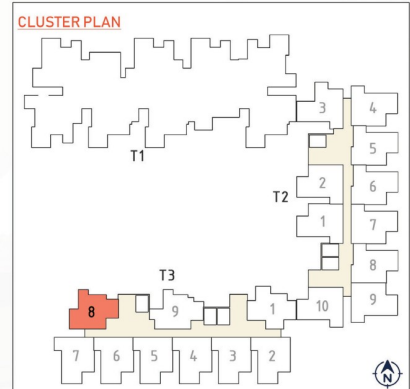
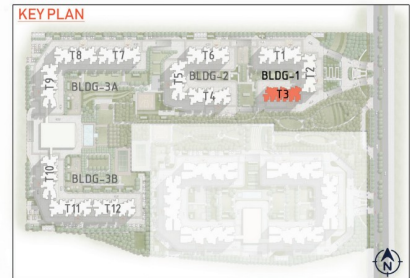

Building-1, Tower-3
Unit 8 - 1st Floor To 21st Floor

TYPE - A1 (1 BED)

SALE AREA	636 Sft	59.16 Sqm
CARPET AREA	416 Sft	38.66 Sqm



Unit Type - A2

1 Bed

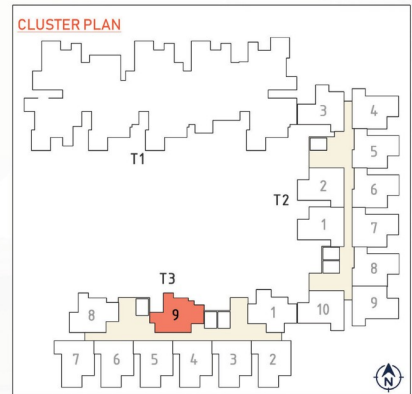
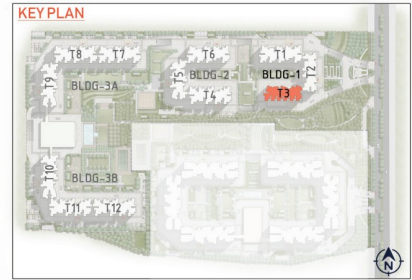
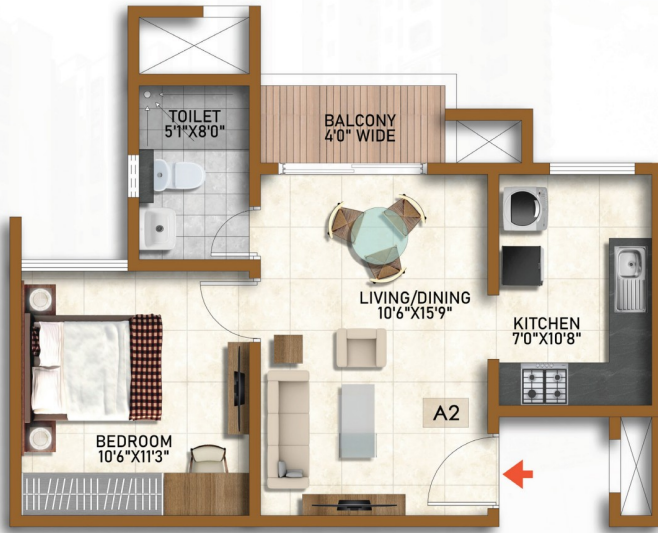

Building-1, Tower-3
Unit 9 - Ground, 1st Floor To 19th & 21st Floor

TYPE - A2 (1 BED)

SALE AREA	639 Sft	59.29 Sqm
CARPET AREA	417 Sft	38.72 Sqm



Unit Type - A3

1 Bed

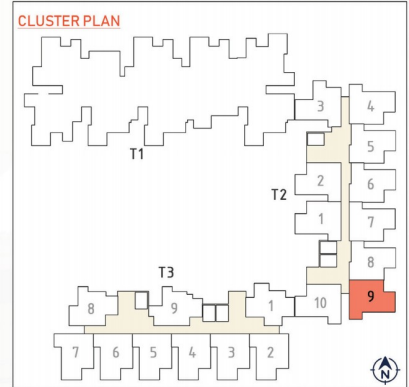
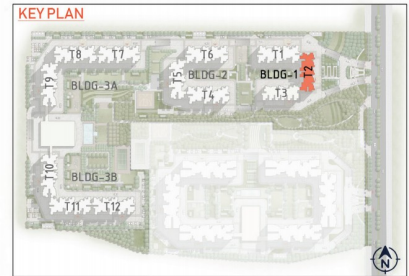

Building-1, Tower-2
Unit 9 - 1st Floor To 21st Floor

TYPE - A3 (1 BED)

SALE AREA	646 Sft	60.00 Sqm
CARPET AREA	428 Sft	39.76 Sqm



Unit Type - A4

1 Bed

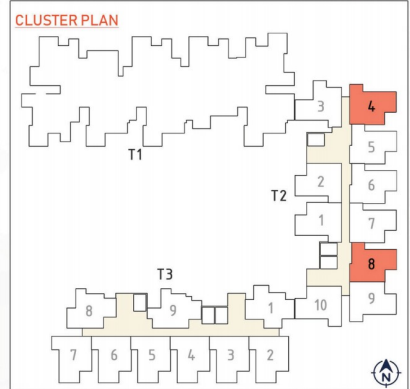
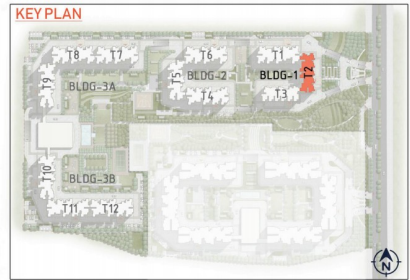

Building-1, Tower-2
 Unit 4 - Ground Floor To 21st Floor
 Unit 8 - Second Floor To 21st Floor

TYPE - A4 (1 BED)

SALE AREA	646 Sft	60.00 Sqm
CARPET AREA	428 Sft	39.76 Sqm



Unit Type - A5

1 Bed

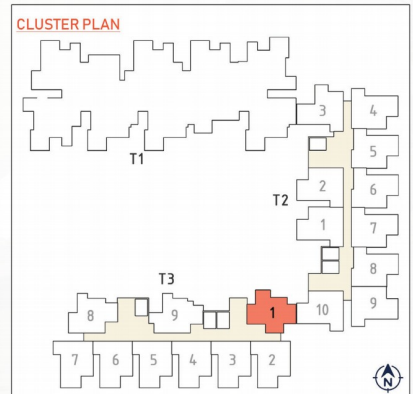
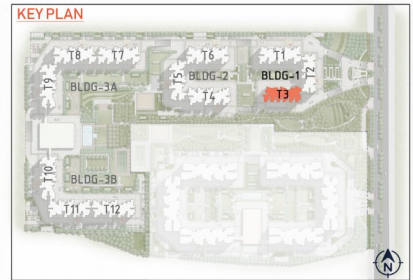

Building-1, Tower-3
Unit 1 - 1st Floor To 21st Floor

TYPE - A5 (1 BED)

SALE AREA	646 Sft	60.00 Sqm
CARPET AREA	421 Sft	39.11 Sqm



View of Central Courtyard

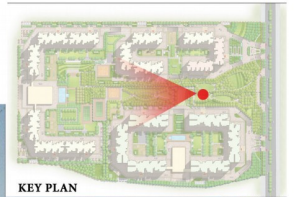



Unit Type - A6

1 Bed

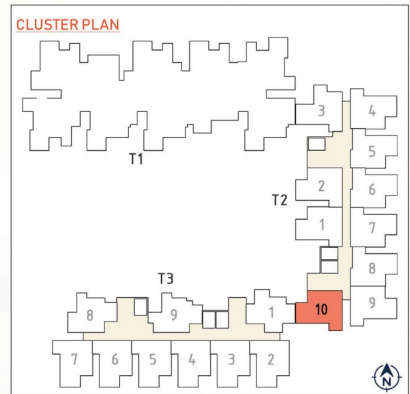
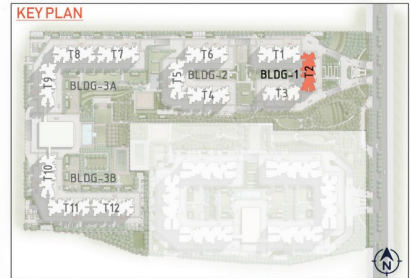

Building-1, Tower-2
Unit 10 - Ground To 21st Floor

TYPE - A6 (1 BED)

SALE	646 Sft	60.00 Sqm
CARPET	428 Sft	39.76 Sqm



Unit Type - A7

1 Bed

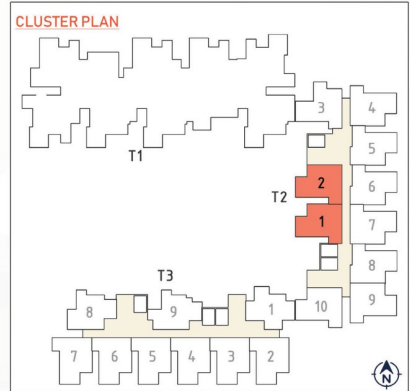
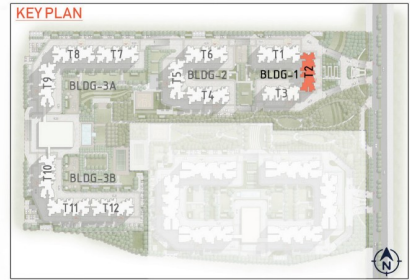

Building-1, Tower-2
 Unit 1 - Ground Floor To 21st Floor
 Unit 2 - 1st Floor To 19th & 21st Floor

TYPE - A7 (1 BED)

SALE AREA	646 Sft	60.00 Sqm
CARPET AREA	428 Sft	39.76 Sqm



Unit Type - A8

1 Bed

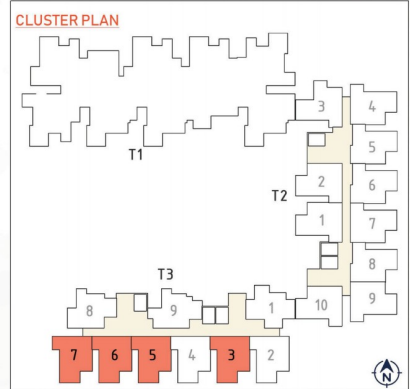
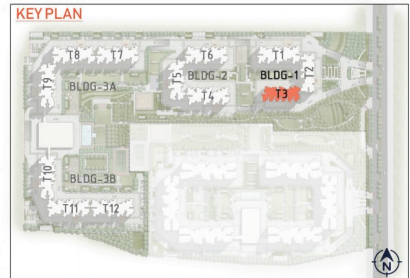

Building-1, Tower-3
 Unit 3 - 2nd Floor To 21st Floor
 Unit 5, 6 & 7 - Ground To 21st Floor

TYPE - A8 (1 BED)

SALE	646 Sft	60.00 Sqm
CARPET	428 Sft	39.76 Sqm



Unit Type - A9

1 Bed

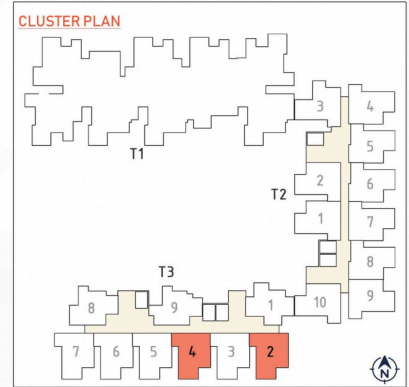
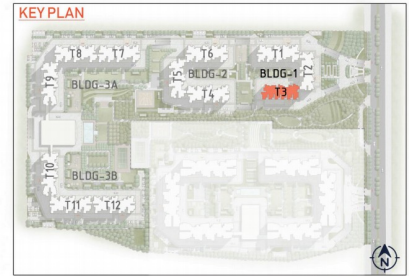

Building-1, Tower-3
Unit 2, 4 - Ground Floor To 21st Floor

TYPE - A9 (1 BED)

SALE	646 Sft	60.00 Sqm
CARPET	428 Sft	39.76 Sqm



Unit Type - A10

1 Bed

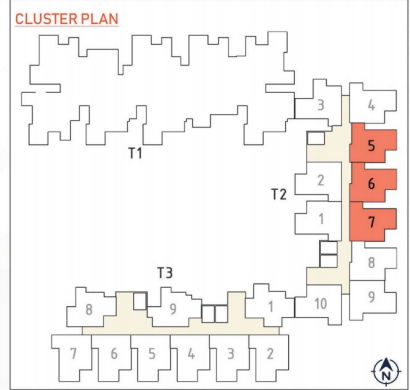
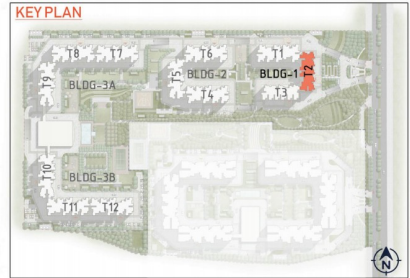

Building-1, Tower-2
Unit 5, 6 & 7 - Ground Floor To 21st Floor

TYPE - A10 (1 BED)

SALE	650 Sft	60.39 Sqm
CARPET	431 Sft	40.08 Sqm



Unit Type - A11

1 Bed

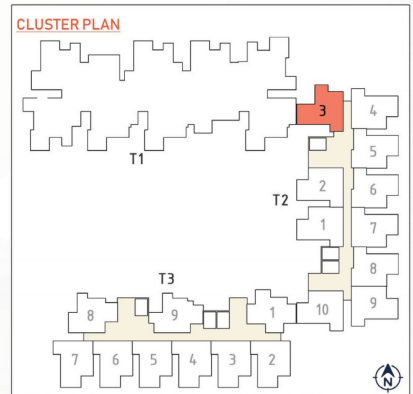
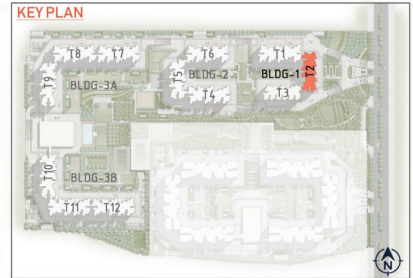

Building-1, Tower-2
Unit 3 - Ground Floor To 21st Floor

TYPE - A11 (1 BED)

SALE	652 Sft	60.63 Sqm
CARPET	428 Sft	39.76 Sqm



View of Central Boulevard





Unit Type - B1

2 Bed

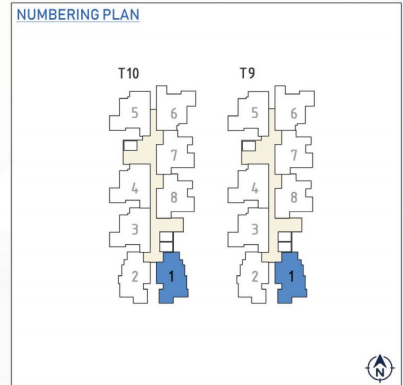
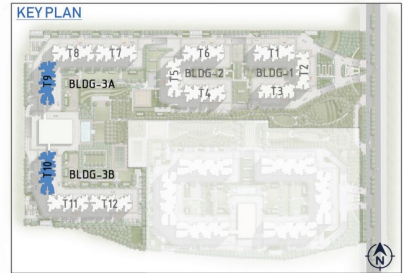

Building - 3A & 3B
 Tower 9, Unit 1 - Ground To 20th Floor
 Tower 10, Unit 1 - Ground To 21st Floor

TYPE - B1 (2 BED)

SALE AREA	955 Sft	88.66 Sqm
CARPET AREA	614 Sft	57.04 Sqm



Unit Type - B2

2 Bed

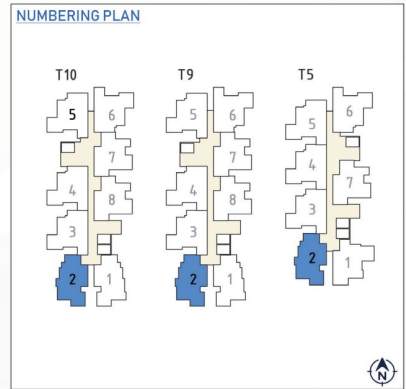
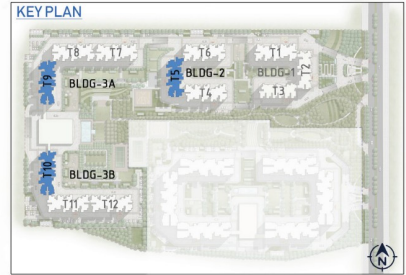

Building - 2, 3A & 3B
 Tower 5, Unit 2 - Ground To 21st Floor
 Tower 9, Unit 2 - Ground To 20th Floor
 Tower 10, Unit 2 - Ground To 21st Floor

TYPE - B2 (2 BED)

SALE AREA	955 Sft	88.66 Sqm
CARPET AREA	614 Sft	57.04 Sqm



Unit Type - B3

2 Bed

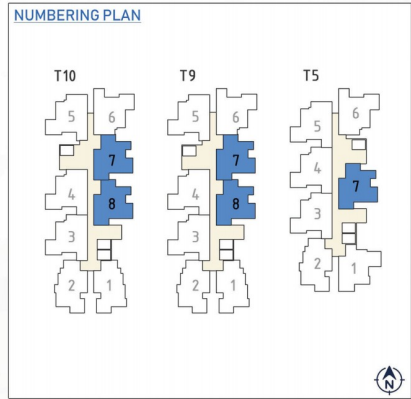
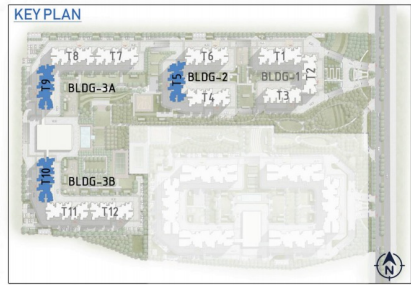

Building - 2, 3A & 3B

- Tower 5, Unit 7 - 1st To 19th & 21st Floor
- Tower 9, Unit 7 - Ground To 20th Floor
- Unit 8 - 1st To 19th Floor
- Tower 10, Unit 7 - Ground To 21st Floor
- Unit 8 - 1st To 19th & 21st Floor

TYPE - B3 (2 BED)

SALE AREA	971 Sft	90.21 Sqm
CARPET AREA	635 Sft	59.01 Sqm



Unit Type - B4

2 Bed



TYPE - B4 (2 BED)

SALE AREA	971 Sft	90.21 Sqm
CARPET AREA	635 Sft	59.01 Sqm

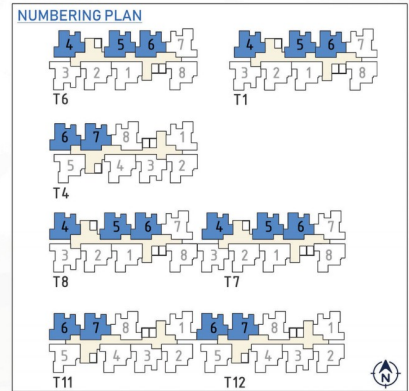
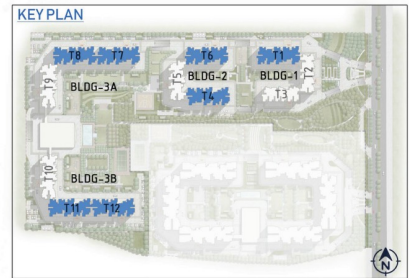

Building - 1, 2, 3A & 3B

- Tower 1&6, Unit 4 - Ground To 21st Floor
- Unit 5 - Ground To 19th & 21st Floor
- Unit 6 - 2nd To 21st Floor
- Tower 4, Unit 6 & 7 - Ground To 21st Floor
- Tower 7&8, Unit 4 - Ground To 20th Floor
- Unit 5 - Ground To 19th Floor
- Unit 6 - 2nd To 20th Floor
- Tower 11&12, Unit 6&7 - Ground To 21st Floor



Unit Type - B5

2 Bed

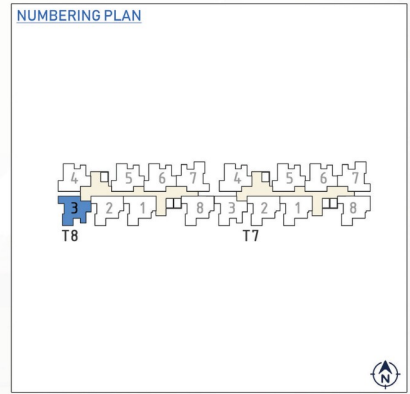
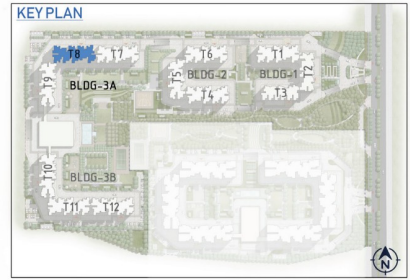

Building - 3A
Tower 8, Unit 3 - Ground To 20th Floor

TYPE - B5 (2 BED)

SALE AREA	977 Sft	90.77 Sqm
CARPET AREA	628 Sft	58.30 Sqm



Unit Type - B6

2 Bed



KEY PLAN

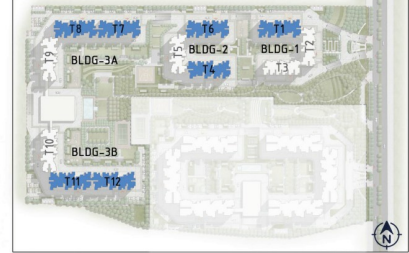

NUMBERING PLAN

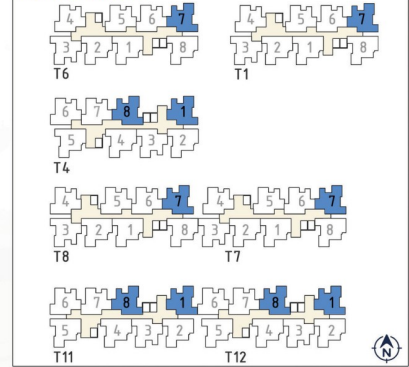

Building - 1, 2, 3A & 3B

Tower 1 & 6, Unit 7 - Ground To 21st Floor

Tower 4, 11 & 12, Unit 1 - Ground To 19th & 21st Floor

Unit 8 - 1st To 21st Floor

Tower 7 & 8, Unit 7 - Ground To 20th Floor

TYPE - B6 (2 BED)

SALE AREA	977 Sft	90.77 Sqm
CARPET AREA	628 Sft	58.30 Sqm



Courtyard View - North West



Artist's Impression



Unit Type - B7

2 Bed



KEY PLAN

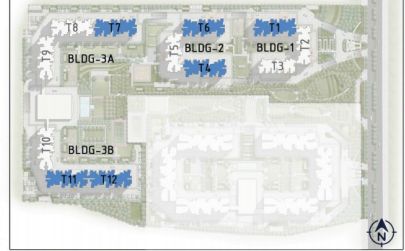

NUMBERING PLAN

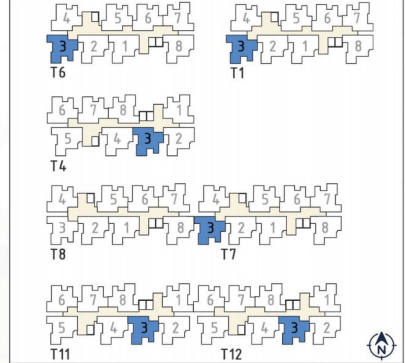

Building - 1, 2, 3A & 3B

Tower 1, Unit 3 - Ground To 21st Floor

Tower 4, 11 & 12, Unit 3 - 2nd To 21st Floor

Tower 6 & 7, Unit 3 - Ground To 20th Floor

TYPE - B7 (2 BED)

SALE AREA	977 Sft	90.77 Sqm
CARPET AREA	628 Sft	58.30 Sqm



Unit Type - B8

2 Bed



KEY PLAN

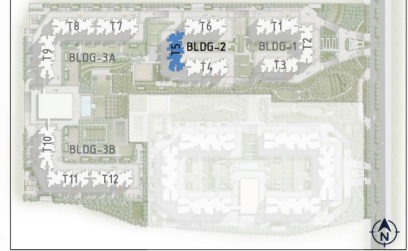

NUMBERING PLAN

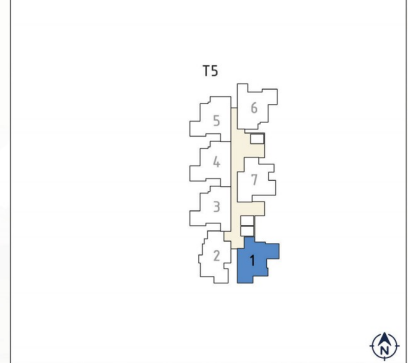

Building - 2
Tower 5, Unit 1 - Ground To 21st Floor

TYPE - B8 (2 BED)

SALE AREA	984 Sft	91.39 Sqm
CARPET AREA	642 Sft	59.60 Sqm



Unit Type - B9

2 Bed



KEY PLAN

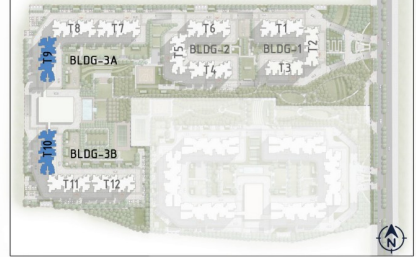

NUMBERING PLAN

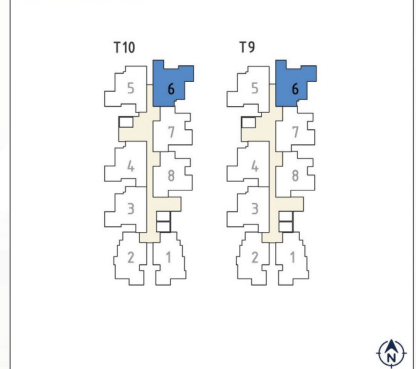

Building - 3A, 3B

Tower 9, Unit 6 - Ground To 20th Floor

Tower 10, Unit 6 - Ground To 21st Floor

TYPE - B9 (2 BED)

SALE AREA	994 Sft	92.38 Sqm
CARPET AREA	625 Sft	58.07 Sqm



Unit Type - B10

2 Bed

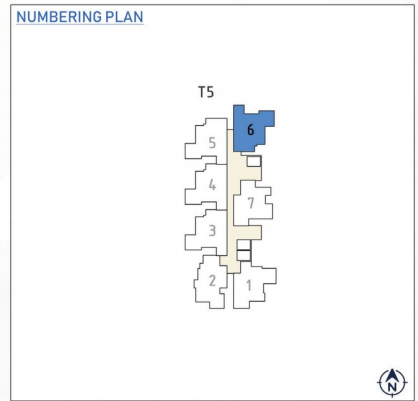
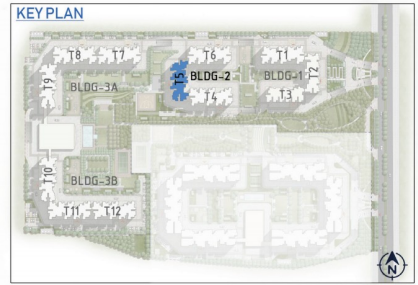

Building - 2
Tower 5, Unit 6 - Ground To 19th & 21st Floor

TYPE - B10 (2 BED)

SALE AREA	994 Sft	92.38 Sqm
CARPET AREA	625 Sft	58.07 Sqm



Unit Type - B11

2 Bed

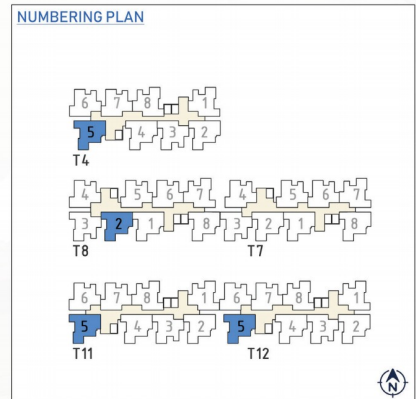
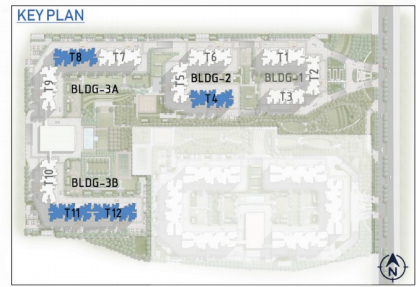

Building - 2, 3A & 3B

Tower 8, Unit 2 - Ground To 20th Floor

Tower 4, 11 & 12, Unit 5 - Ground To 19th & 21st Floor

TYPE - B11 (2 BED)

SALE AREA	999 Sft	92.81 Sqm
CARPET AREA	630 Sft	58.55 Sqm



Unit Type - B12

2 Bed

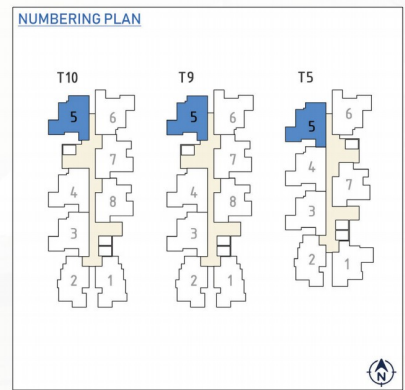
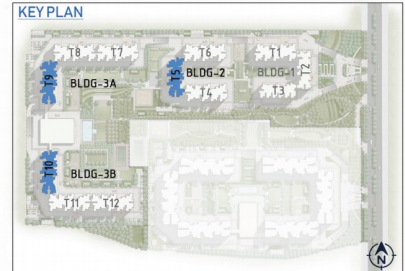
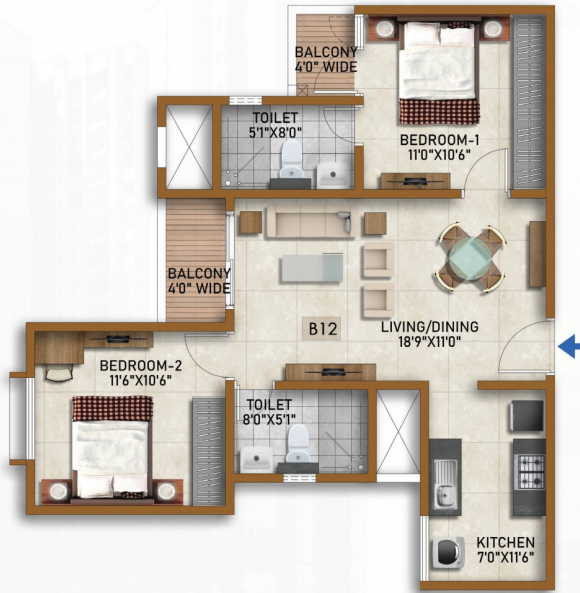

Building - 2, 3A & 3B
 Tower 5 & 10, Unit 5 - Ground To 21st Floor
 Tower 9, Unit 5 - Ground To 20th Floor

TYPE - B12 (2 BED)

SALE AREA	999 Sft	92.81 Sqm
CARPET AREA	630 Sft	58.55 Sqm



Unit Type - B13

2 Bed



TYPE - B13 (2 BED)

SALE AREA	999 Sft	92.81 Sqm
CARPET AREA	630 Sft	58.55 Sqm

KEY PLAN

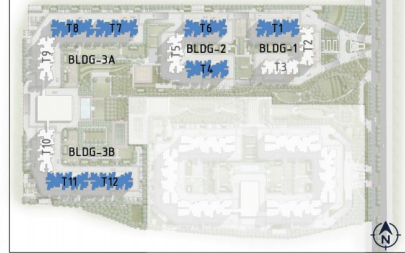

NUMBERING PLAN

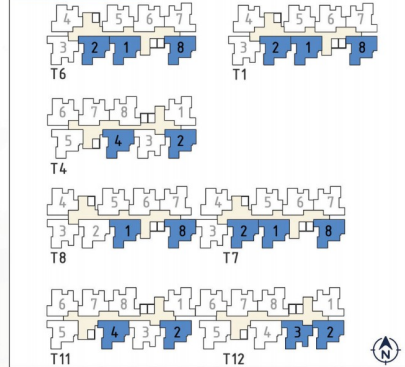

Building - 1, 2, 3A & 3B

Tower 1, Unit 1 - 1st To 21st Floor

Unit 2&8 - Ground To 21st Floor

Tower 4, Unit 2&4 - Ground To 21st Floor

Tower 6, Unit 1 - 1st To 19th & 21st Floor

Unit 2 & 8 - Ground To 21st Floor

Tower 7, Unit 1 - 1st To 19th Floor

Unit 2&8 - Ground To 20th Floor

Tower 8, Unit 1 - 1st To 19th Floor

Unit 8 - Ground To 20th Floor

Tower 11&12, Unit 2&4 - Ground To 21st Floor



Unit Type - B14

2 Bed (R)



TYPE - B14 (2 BED)

SALE AREA	999 Sft	92.81 Sqm
CARPET AREA	630 Sft	58.55 Sqm

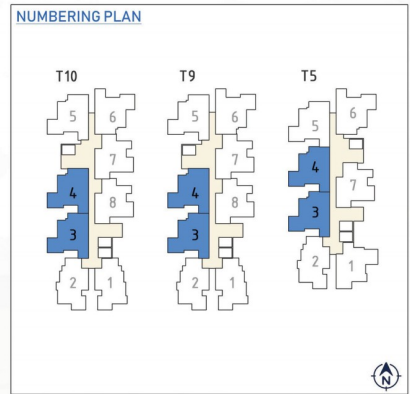
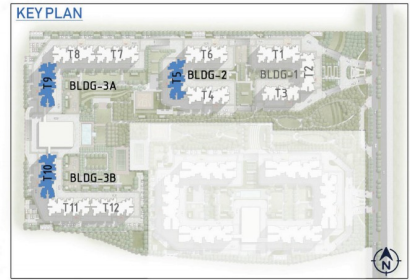

Building - 2, 3A & 3B

- Tower 5, Unit 3 - 2nd To 21st Floor
- Unit 4 - Ground To 21st Floor
- Tower 9, Unit 3 - 2nd To 20th Floor
- Unit 4 - Ground To 19th Floor
- Tower 10, Unit 3 - 2nd To 21st Floor
- Unit 4 - Ground To 19th & 21st Floor



Clubhouse View



Artist's Impression



Clubhouse View - North East





Location Map



Map not to scale

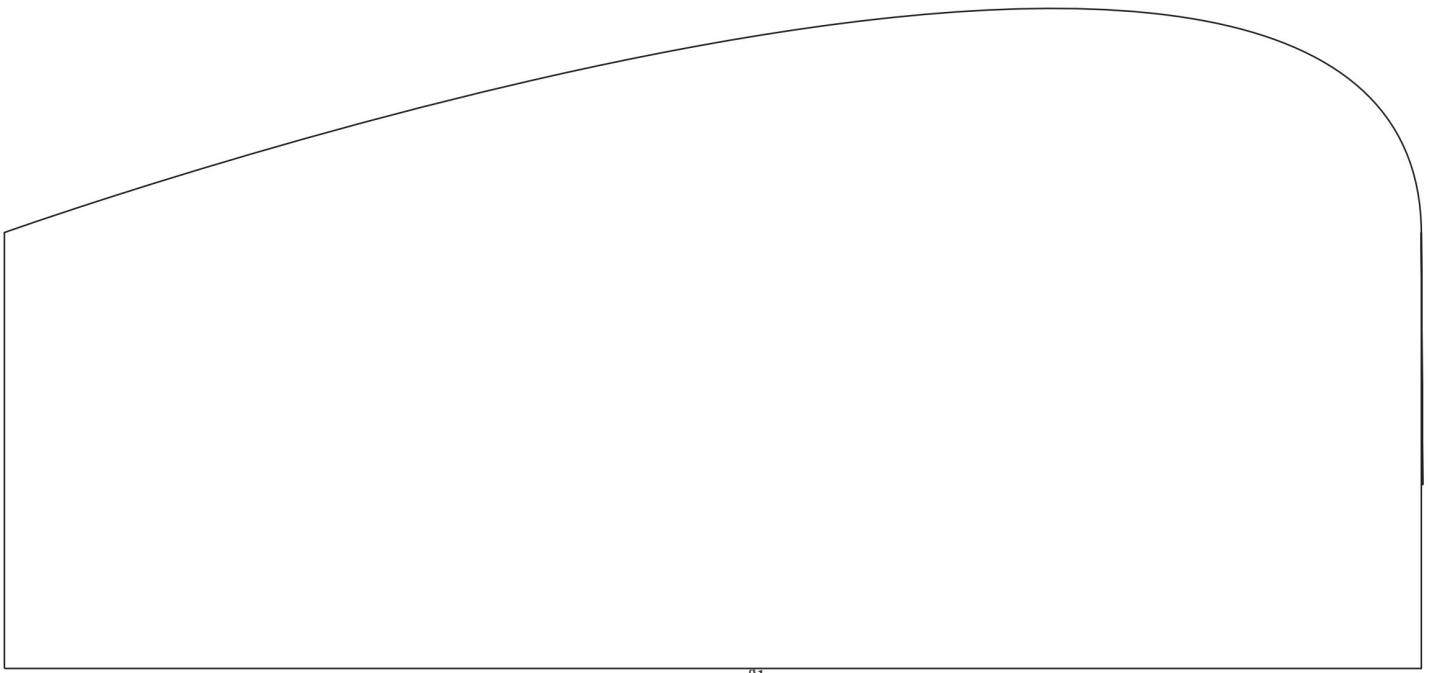



Prestige Estates Projects Ltd.
Falcon Towers, 19, Brunton Road, Craig Park Layout,
Ashok Nagar, Bengaluru, Karnataka 560025, India

Marketing Office:
Prestige Finsbury Park
Sy No 45/1, Bagalur Road, Gummanahalli,
Mahadeva Kodigehalli, Bengaluru, Karnataka 562149

Ph: +91-80-25591080. Fax: +91-80-25591945. E-mail: properties@vsnl.com
www.prestigeconstructions.com



• Bengaluru • Chennai • Goa • Hyderabad • Kochi • Mangaluru • Mysuru

Like us on Facebook • Follow Us on Twitter • Make sure you visit The Falcon Blog for the latest at Prestige.

This brochure is conceptual and has been prepared based on the inputs provided by the Project Architect, this may vary during execution, the Promoter reserves the right to change, alter, add or delete any of the specifications mentioned herein based on site conditions and construction exigencies without prior permission or notice. The external color schemes and detailing of landscape may vary as may be suggested by the Architect considering the site conditions. The furniture shown in the plans is only for the purpose of illustrating a possible layout and does not form a part of the offering or specifications. All Apartment interior views do not depict the standard wall, color & ceiling finishes which are not part of the offering. Further, the dimensions mentioned do not consider the plastering thickness and there could be marginal variation in carpet areas.